

LAND PLAN FOR SRINALANI K. GHOSH
PART OF CS DAG NO. 286. KH. NO 122. JL. NO 13.
MOUZA. MURADPUR. PS. BEHALA.
SCALE 1" = 20'-0"

K. CH. SPT.
AREA OF LAND. 8.-7-27.



DOBH
OF
NEHA & NETRI GHOSH.

LAND OF
NALANI K. GHOSH.

LAND OF
NAGESH CH. BHATTACHARYA.

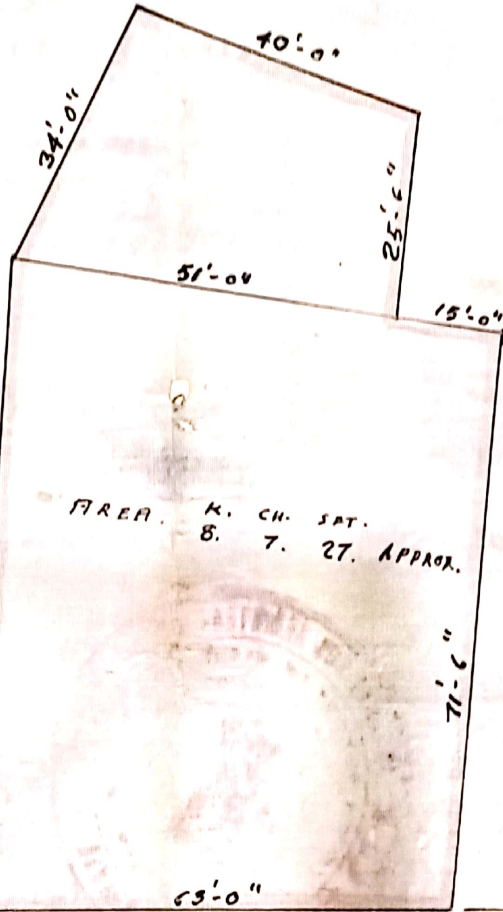

Handwritten vertical text, possibly a signature or name.

VENDOR'S LAND.

LAND OF
SNTIMOYE GHOSH.

MUNICIPAL DRAIN.
BIREN ROY ROAD (EAST)

DRAWN BY. [Signature]

3093
 Date to be Ratneswar
 Samoddy
 Newkhan. Al. Por
 Per No. 50/-
 Date 21/9/61
 24-Parganas Tahsil ALIPUR.



3093 = 50/-
 3094 = 2/8/-
 2 = R 52/8/-

12-15
 NOV 1961
 Office of the
 Behala by Murari Mohan Kar

Acceptance is admitted
 (1) Murari Mohan Kar
 s/o. late Atal Behari Kar
 (2) Sun Banerjee Beala Kar

Witnessed by Atal Behari Kar
 Ariadaha
 Barabagar, Behala
 (1) Kovic
 (2) Gukh...

সীমালতা কলম্বা
 JOINT SUB-REGISTRAR
 OF ALIPUR AT BEHALA

2/11/61

সীমালতা কলম্বা
 4763

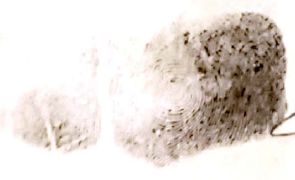

4764

সীমালতা কলম্বা

সীমালতা কলম্বা

Who came identifying
 Jalandra ...
 N. B. ...

Rupees 1890.12.28
 consideration is paid in my
 presence by Nalini Kanti Ghosh
 to Murari M. Kar

সীমালতা কলম্বা
 JOINT SUB-REGISTRAR
 OF ALIPUR AT BEHALA
 The 2nd day of November,
 1961

209/4

Ratheswar

Tamsaldr.

Kunshen. Al'ore

2/11/61

2/11/61

Alipur.



The
 JOINT SUB-REGISTRAR
 OF ALIPUR AT BEHALA

2/11/61

The 2nd day of November 1961



Handwritten text in Devanagari script, possibly a name or title.



Handwritten text in Devanagari script, including what appears to be a signature or name.

Main body of handwritten text in Devanagari script, arranged in approximately 15 horizontal lines. The text is dense and appears to be a formal document or report.



Handwritten signature or name in Odia script.



Handwritten notes in Odia script, including the number '110' and other illegible characters.

Main body of handwritten text in Odia script, consisting of approximately 20 lines of cursive writing.



Handwritten text in Hindi, possibly a name or title, written vertically.

Handwritten text in Hindi, possibly a name or title, written vertically.

Main body of handwritten text in Hindi, written in a cursive style. The text is oriented vertically on the page and appears to be a detailed report or record.



Handwritten text in Odia script, possibly a signature or name.



Handwritten text in Odia script, possibly a date or reference number.

Main body of handwritten text in Odia script, containing several lines of information.

Handwritten text in Odia script, possibly a date or reference number.

Second main body of handwritten text in Odia script, continuing the information.

Table with handwritten entries in Odia script, organized into columns.

Final section of handwritten text in Odia script at the bottom of the page.



Handwritten signature in Hindi, possibly 'सुश्री सुश्री'.



Handwritten notes in Hindi, including 'सुश्री सुश्री' and other illegible characters.

Handwritten text in Hindi, possibly 'सुश्री सुश्री'.

29-8-03 01.00.00 (23.00) > 00.00

Handwritten text in Hindi, possibly 'सुश्री सुश्री'.

28.00.00

28.00.00

Handwritten text in Hindi, possibly 'सुश्री सुश्री'.

Handwritten notes in Hindi, including 'सुश्री सुश्री' and other illegible characters.

Handwritten notes in Hindi, including 'सुश्री सुश्री' and other illegible characters.

Handwritten notes in Hindi, including 'सुश्री सुश्री' and other illegible characters.

